



LIFE ALIGNMENT

A SYSTEM OF ENERGY HEALING and TRANSFORMATION

International Life Alignment Web Site: www.life-alignment.com

Life Alignment is a system of energy balancing or vibrational healing that has been developed by Dr. Jeff Levin and taught around the world since 1991. This practical and simple system accesses the body like a computer to identify and energetically correct the causes of imbalance in the body. The use of Vortex cards takes this to a deeper level by balancing homes and businesses through addressing issues like EMFs (electromagnetic frequencies) and geopathic stress.

This practical and simple energy healing technique can be used to support yourself as a form of self-care and can be applied to support the care of others. It is a gentle, yet powerful means of enabling one to further his/her self-empowerment and transformation.

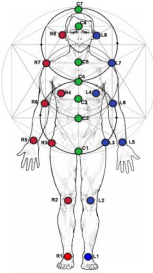

Life Alignment Foundation Class

Bowling Green, Kentucky May 18 - 20, 2018

Please Note: This weekend course and is the pre-requisite to all of the other courses taught through Life Alignment.

In this course, the student is taught: Vibrational healing and how to work with subtle energy fields, applied kinesiology, how to use a pendulum, an intro. to anatomy and physiology, how to energetically access and balance various body systems (such as digestive etc.) as well as other body points, pain balancing, the emotional release process, and the use of Vortex Cards.

This course teaches a gentle but powerful healing method that finds the memories, past traumas, toxins, and suppressed emotions, that may be blocking our energy flow. These blockages can weaken our health and burden our wellbeing. This course teaches how to work by priority to support the recipient in accessing and releasing these blockages in a gentle and non invasive manner.

Location: 1032 College Street, Suite 107-111, Bowling Green, Kentucky

When: Fri. May 18 1:00 - 6:00pm, Sat. May 19 9:00 - 6:00, and Sun. May 20 9:00 - 3:00

Cost: \$395 (The price includes the 2 vortex cards used in this work - \$130 value.)

Instructor: Judith Owen: Phone 270-779-5341 email: judithowen@me.com

International Life Alignment Web Site: www.life-alignment.com

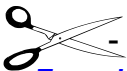

To register for the Intro Class (Bowling Green), clip & send to: Judith Owen, P.O. Box 104, Rockfield KY 42274

Name(s): _____

Address: _____

Phone: (____) _____ Email: _____

To ensure your place in the course, enclose a non-refundable deposit of \$50 made out to Judy Owen

Your registration will be confirmed upon receipt. Thank you!